Health Profile of Isle of Anglesey

This information has been put together by the North Wales Public Health Team to assist in local health assessment and the planning of services.

Population

- Anglesey covers approximately 714 square miles
- Anglesey has a population of 99 people per square kilometre
- Anglesey has a western population of 70,000

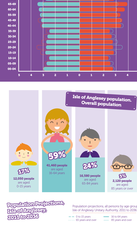

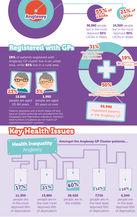

Registered with GPs

Registered with GPs
GPs provide primary care services to people living in Anglesey. GP practices act as an gatekeeper to Acute and Community Hospital services.
Anglesey
1,500 people
aged 0-15 years
1,000 people
aged 16-64 years
500 people
aged 65 years and over
Registered with GP
Not Registered with GP
2%
98%
Registered with GP
Not Registered with GP
Registered with GP
Not Registered with GP
Registered with GP
Not Registered with GP